

Valentine Gram Sale



Sponsored by Nash's Student Council

The student council is once again selling Valentine Grams this year. The cost is \$.50 for one Gram or 3 Grams for \$1. These make great gifts for classmates and friends in the school. If you are interested in purchasing Valentine Grams just fill out the sheets that will come home the week of 1/13. There are 3 to each sheet, **additional sheets will be located in the lobby and in the e-communication.** The student council will then attach a small valentine item to each Gram and deliver it to the students homeroom. As a gift from the student council, every student in the school will receive one Gram in addition to others purchased. Please send your Valentine Grams and money in an envelope to school no later than **February 11th .**

Thank you!

Mrs. Schwartz & Mr. Calhoun

Happy Valentine's Day!

Item will be placed in this area

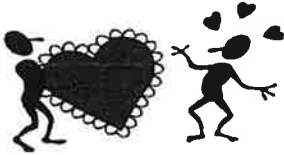

To: _____

From: _____

Deliver to Mr. /Mrs. _____ Class

Happy Valentine's Day!

Item will be placed in this area

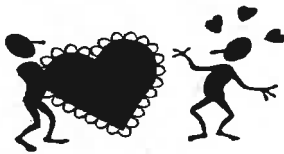

To: _____

From: _____

Deliver to Mr. /Mrs. _____ Class

Happy Valentine's Day!

Item will be placed in this area

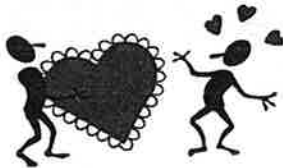

To: _____

From: _____

Deliver to Mr. /Mrs. _____ Class

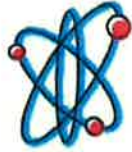

Your Invited to:



Family Fun Science Night

When: Thursday, January 23rd; 6:30pm

Where: General Nash Gymnasium

Cost: FREE!



- ❖ *Hosted by Home and School and Science Explorers*
- ❖ *Come and participate in a 45 minute assembly and then build your own 'Spin Art Machine' with your family to take home! (1 spin art machine per family please)*

Please RSVP by 1/17/2014 so we have enough material. Return by sending in the bottom slip with your child to any teacher.



Yes My Family will be there!

Total # in Family: _____

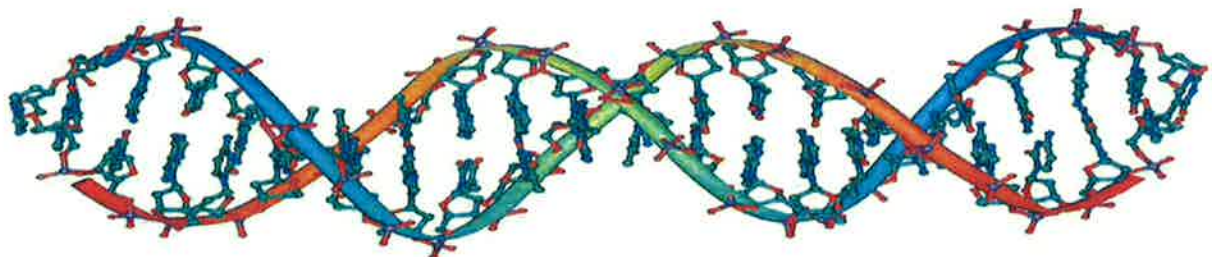



Are you still saving Box Tops and Labels for Education?

Will your class win extra recess?

Can we beat our 23% participation rate from the fall drive for Box Tops?

The winter collection drive has begun!

Please submit all Box Tops and Labels by **Tuesday, February 18, 2014**

New this drive for Box Tops: The drive will be offering an extra recess to the class with the most participation, in addition to the class with the highest average!

Collection Place: Send unexpired Box Tops and Labels for Education in a sealed bag or envelope, **labeled with your child's name and teacher**, with your child or drop in the corresponding "Box Tops" or "Labels for Education" bin under the H&S bulletin board outside the gymnasium. Please do not forget your child's name and teacher so we can count it towards the class totals!!!

Questions: contact Tanya MacGregor at gmac2001@verizon.net for Box Tops or contact Stacy Johnson at angel78510@gmail.com for Labels for Education



REMINDER

Last day to submit Box Tops and Labels for Education
for the winter collection drive:

Tuesday, February 18, 2014

The class with the highest per student average and highest
participation will win **EXTRA RECESS!!!**

Collection Place: Send unexpired Box Tops and Labels for Education in a sealed bag or envelope,
labeled with your child's name and teacher, with your child or drop in the corresponding "Box Tops" or
"Labels for Education" bin under the H&S bulletin board outside the gymnasium.

Questions: contact Tanya MacGregor at gmac2001@verizon.net for Box Tops or
contact Stacy Johnson at angel78510@gmail.com for Labels for Education

Pretzel Day Program



Pre-purchase Philly Soft Pretzels through May 2014!!

**1 soft pretzel for 55 cents = \$9.35 for the rest of the school year
Multiply by the number of pretzels you would like each week!**

Pretzels will be delivered to students at the end of the day on Wednesdays on these days:

January:	22	February:	5	March:	5	April:	2	May:	7
	29		12		12		9		14
			19		19		23		21
			26		26				28

We are very sorry, but NO credit will be given for missed days due to student absence.

The form below must be filled out with your child's/children's information. You may pay by cash or check (made payable to General Nash H&S). **Please return form and payment to your child's teacher in an envelope marked "Pretzel Day" by Monday, January 13th.** If you have any questions, contact Shannon Snyder at snyderkst@gmail.com or Gina Natale at natalefamily4@gmail.com.

The 6th grade class of 2014 thanks you in advance for your support!!

Pretzel Day Program 2014

Name of Child/Children & Grades: _____

Teacher/s: _____

Total Number of pretzels per week: _____

Amount Enclosed: _____

For your convenience, you may include all children in the household on one form and submit one check.

Wendy's Night



Tuesday, January 28th from 5-8 p.m.

FREE this day only

JUNIOR FROSTY

W/Purchase

VANILLA OR CHOCOLATE

BRING THIS FLYER!!!!!!

Support Nash!!!

Wendy's at 40 Foot & Allentown Roads

***Eat in & Drive thru Valid.**

Let them know you are supporting Nash!

Please come out for this FUN family night!

At the CARNIVAL

Saturday, February 8, 2014 from 10am - 2pm
General Nash Elementary School

CHEESE!



Wear Your
Smiles!

PHOTO BOOTH
(Front Office vestibule)
4 tickets/ picture

Are you ready for mind-
bending magic and
incredible illusions?

CLIVE ALLEN is
bringing all of that to our
Winter Carnival and more!

SHOWTIMES

10:45 am & 12:30 pm



BINGO
(Library)

3 tickets/ game
25 prize tickets
won per game!



GAMES
(Gym)

- | | |
|-----------------------|-----------------------|
| <u>1 Ticket Games</u> | <u>2 Ticket Games</u> |
| Lollipop Tree | Space Invasion |
| Bean Bag Toss | Baseball Throw |
| Duck Pond | Snowman Blast |
| Ring Toss | Angry Birds |
| Teacher Toss | Hole-In-One |
| Win A Fish | Minute-To-Win-It |
| Potty Toss | |

Moonbounce-
4 Tickets



CAKE WALK

(Mr. Gerhart's Classroom)

3 tickets/ game

Winner takes home a donated cake!



FOOD
(Cafeteria)

- Hot Dogs: 4 tickets
- Hoagies: 12 tickets
- Pizza: 5 tickets
- Soft Pretzels: 2 tickets
- Baked Goods: 2 tickets
- Candy: 1 ticket
- Doughnuts: 2 tickets
- Chips: 2 tickets
- Drinks: 2 tickets



Arts & Crafts

(4th Grade Pod)

2 Tickets

- Tattoos
- Bookmarks
- Magnets

3 Tickets

- Face Painting
- Bracelets
- Thumbprint Snowman



4 Tickets

- Sand Art
- Spin Art

The class with the highest class participation will win extra recess time!!!!